



स्वाध्याय शक्तिः
DISCOVERING
INNER STRENGTH

TRANSFER CERTIFICATE

S.No. 136, Off. University Road, Pune 411 016 (Maharashtra) India. Tel. No. 25561421
Affiliated to the Central Board of Secondary Education, New Delhi

Sl. No. : 1840
Admission/UID No. : 1830 / 09
U-dise No. : 27251401108

Affiliation No. : 1130050

School Code: 06827

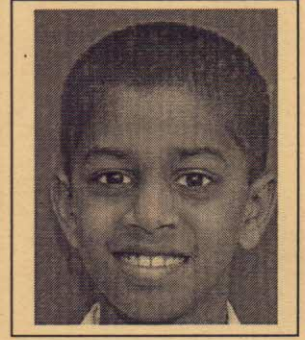

1. Name of Student : ISHAN PRADHIR WAICHAL
2. Mother's Name : RUPALI WAICHAL
3. Fathers / Guardian's Name : PRADHIR WAICHAL
4. Date of birth (In Figures) : 4TH JUNE 2007
(In Words) : FOURTH JUNE TWO THOUSAND SEVEN
SEVEN
5. Place of Birth : PUNE
6. Nationality : INDIAN
7. Whether the candidate belongs to
SC / ST / OBC / VJNT / SBC : HINDU SHIMPI (OBC)
8. Last School attended : GURUKUL PP
9. Date of admission in Gurukul with class : 10TH JUNE 2010, PLAYGROUP
10. Class in which the student last studied (In Figures): STD. VII
(In Words) : SEVENTH STANDARD
11. i) Subject Studied : 1.ENGLISH 2. SANSKRIT 3.MATHEMATICS
4. SCIENCE 5. SOCIAL SCIENCE
ii) Third Language : HINDI
12. School / Board Annual examination last taken
with result : SCHOOL EXAM , MARCH 2018
13. Whether promoted to the higher class
If so, to which class (In Figures) : N.A
(In Words) :
14. Conduct : GOOD
15. Whether the Student has paid all the school dues : YES
16. Reason for leaving : PARENT'S WISH
17. Any fee concession availed of.
If so, the nature of such concession : NO

Certified that the above information is in accordance with the school register.

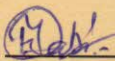
Class Teacher

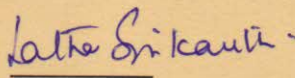
Checked By

Principal

