

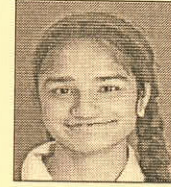

TRANSFER CERTIFICATE

S.No. 136, 137(210), Off University Road, Near Vijay
Co-Operative Hsg. Society, Ashok Nagar, Pune - 411016
Affiliated to the Central Board of Secondary Education, New Delhi
Affiliation No.: 1130050 School Code : 30030

S. No.- 2820
Admission No./ UID No.- 1990/2059 /
686
U-DISE No.- 27251401108
APAAR ID - -
PEN ID - 21979390875



1. Name of Student : SHRIYA AMIT NANAL
2. Mother's Name : JAI AMIT NANAL
3. Father's / Guardian's Name : AMIT SHASHIKANT NANAL
4. Date of Birth (in Figures)
(in Words) : 02/04/2010
: SECOND APRIL TWO THOUSAND TEN
5. Place of Birth : PUNE
6. Nationality : INDIAN
7. Adhaar No. : 797175489757
8. Religion : HINDU
9. Caste - Category & Subcategory : BRAHMIN - OPEN
10. Last School attended : SES GURUKUL
11. Date of Admission in SES Gurukul with class : 07/04/2016, CLASS - I
12. Presently studying in : CLASS - X
13. Class in which the student last studied : CLASS - X
14. i) Subjects Studied : 1) ENGLISH 2) SANSKRIT 3) MATHEMATICS
4) SCIENCE 5) SOCIAL SCIENCE
6) ARTIFICIAL INTELLIGENCE
- ii) Third language : MARATHI
15. School/Board Annual examination
last taken. : ALL INDIA SECONDARY SCHOOL EXAMINATION -
(2025-2026)
16. Whether promoted to Higher class,
If so, to which class : YES
: CLASS - XI
17. Conduct : GOOD
18. Whether the student has paid all
the school dues : YES
19. Reason for leaving : PASSED CLASS - X (AISSE - 2025-2026)
20. Any fee concession availed of. If so, the
nature of such concession : NA
21. Remark : GOOD
22. Date of issue of Certificate : 15/05/2026

Certified that the above information is in accordance with the school register.

Sapna K.
Class Teacher

Tomali B.
Checked By

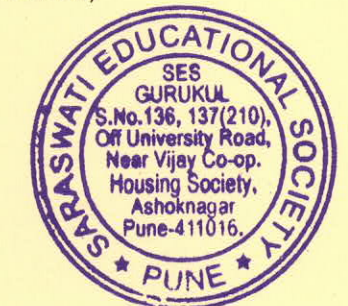

M.P. Blom
for Principal