

S. No.- 2846  
 Admission No./ UID No.- 11015/2062 /  
 994  
 U-DISE No.- 27251401108  
 APAAR ID - 809074507001  
 PEN ID - 22217871687

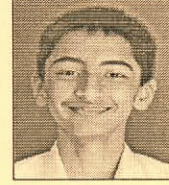

## TRANSFER CERTIFICATE

S.No. 136, 137(210), Off University Road, Near Vijay  
 Co-Operative Hsg. Society, Ashok Nagar, Pune - 411016  
 Affiliated to the Central Board of Secondary Education, New Delhi  
 Affiliation No.: 1130050 School Code : 30030



1. Name of Student : SAHIL SANDEEP SABNE  
 2. Mother's Name : BHAKTI SANDEEP SABNE  
 3. Father's / Guardian's Name : SANDEEP SUHAS SABNE  
 4. Date of Birth (in Figures) : 16/03/2010  
 (in Words) : SIXTEENTH MARCH TWO THOUSAND TEN  
 5. Place of Birth : PUNE  
 6. Nationality : INDIAN  
 7. Adhaar No. : 706203791867  
 8. Religion : HINDU  
 9. Caste - Category & Subcategory : BRAHMIN - OPEN  
 10. Last School attended : SES GURUKUL  
 11. Date of Admission in SES Gurukul with class : 16/07/2013, CLASS - I  
 12. Presently studying in : CLASS - X  
 13. Class in which the student last studied : CLASS - X  
 14. i) Subjects Studied : 1) ENGLISH 2) SANSKRIT 3) MATHEMATICS  
 4) SCIENCE 5) SOCIAL SCIENCE  
 6) ARTIFICIAL INTELLIGENCE  
 ii) Third language : MARATHI  
 15. School/Board Annual examination last taken : ALL INDIA SECONDARY SCHOOL EXAMINATION - (2025-2026)  
 16. Whether promoted to Higher class, If so, to which class : YES  
 : CLASS - XI  
 17. Conduct : GOOD  
 18. Whether the student has paid all the school dues : YES  
 19. Reason for leaving : PASSED CLASS - X (AISSE - 2025-2026)  
 20. Any fee concession availed of. If so, the nature of such concession : NA  
 21. Remark : GOOD  
 22. Date of issue of Certificate : 15/05/2026

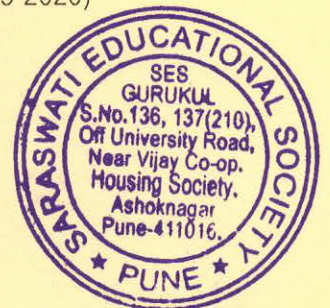

Certified that the above information is in accordance with the school register.

Tamali B.  
 Class Teacher

Sapna K.  
 Checked By

M.P. Bhan  
 for Principal